

FRONT ELEVATION

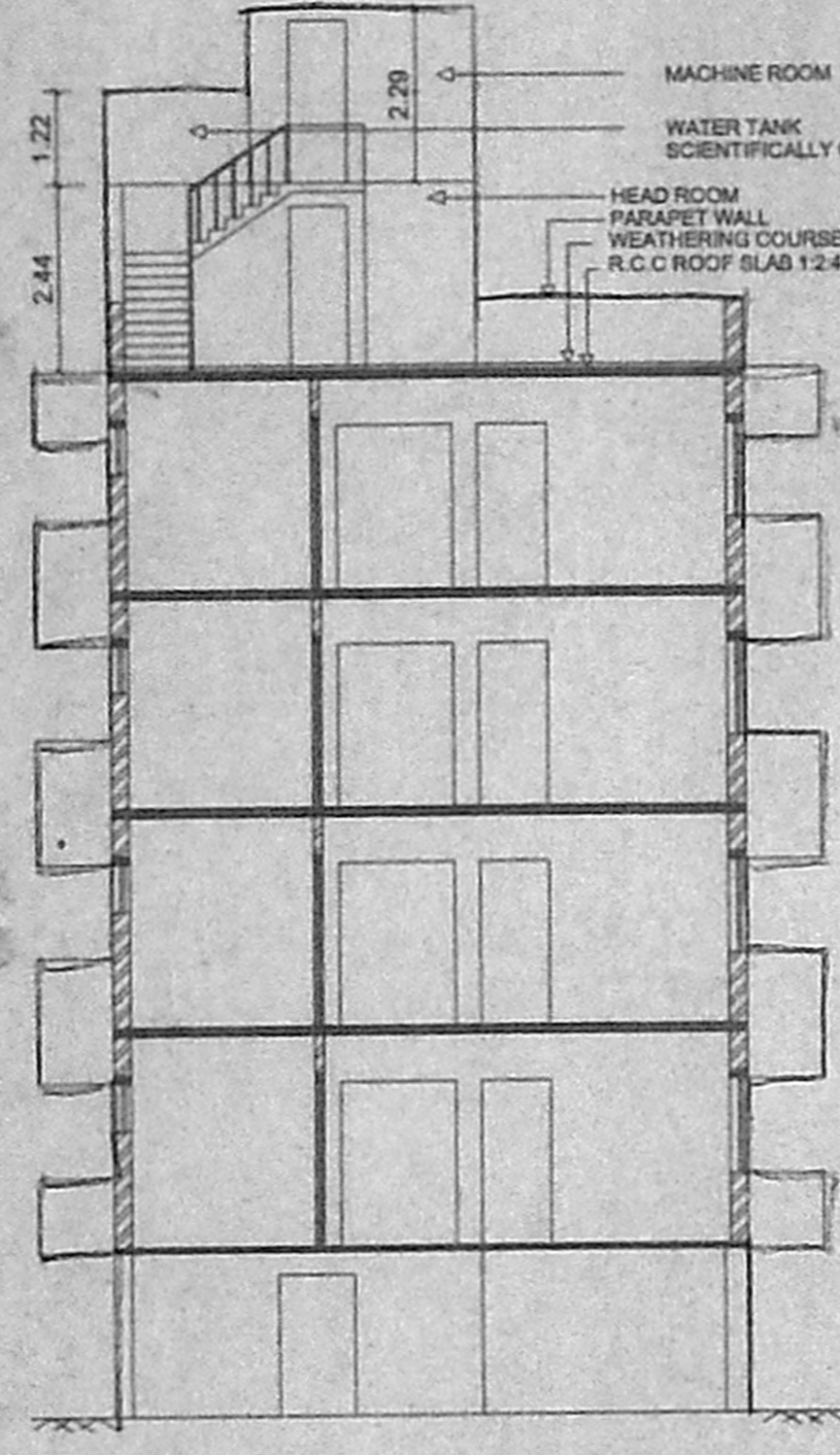

SECTION AT A'A'

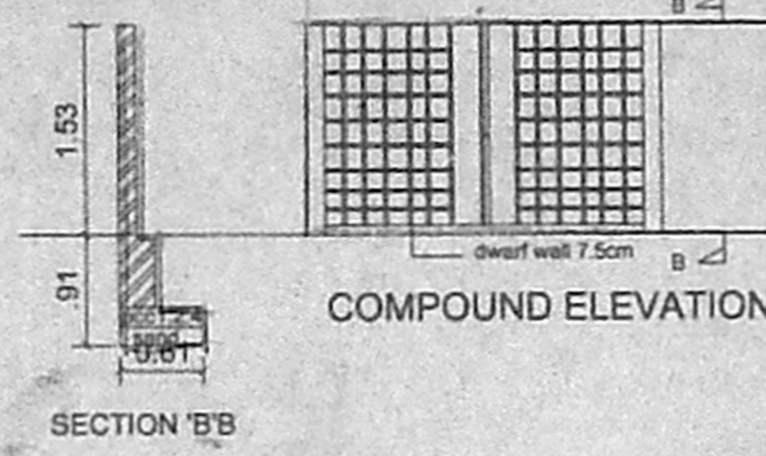

COMPOUND ELEVATION

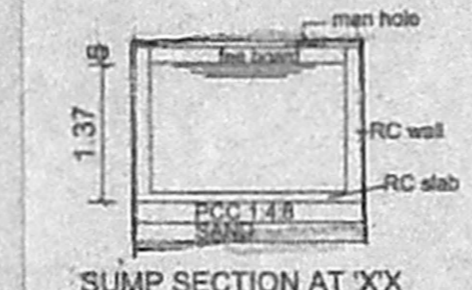

SUMP SECTION AT XX

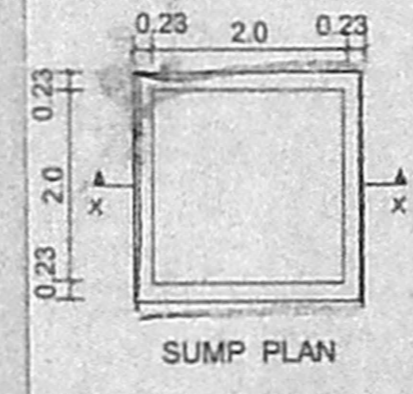

SUMP PLAN

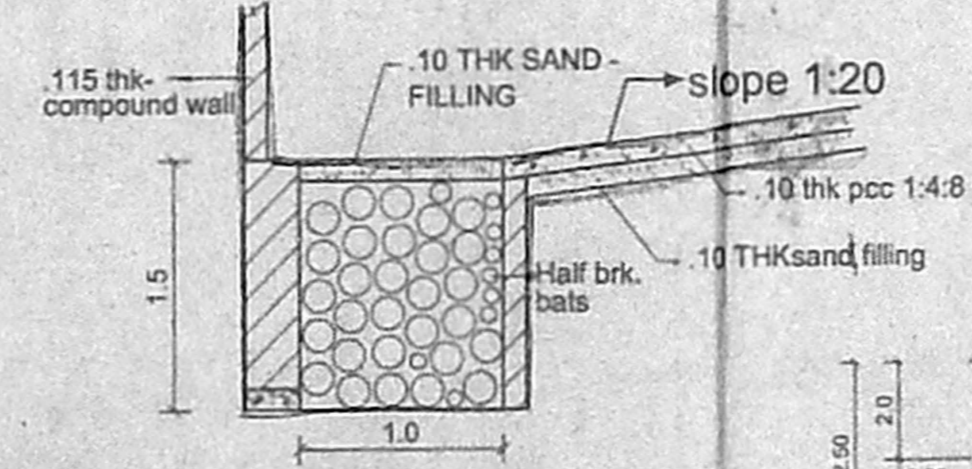

RAIN WATER - HARVESTING TRENCH. SCALE:1:50

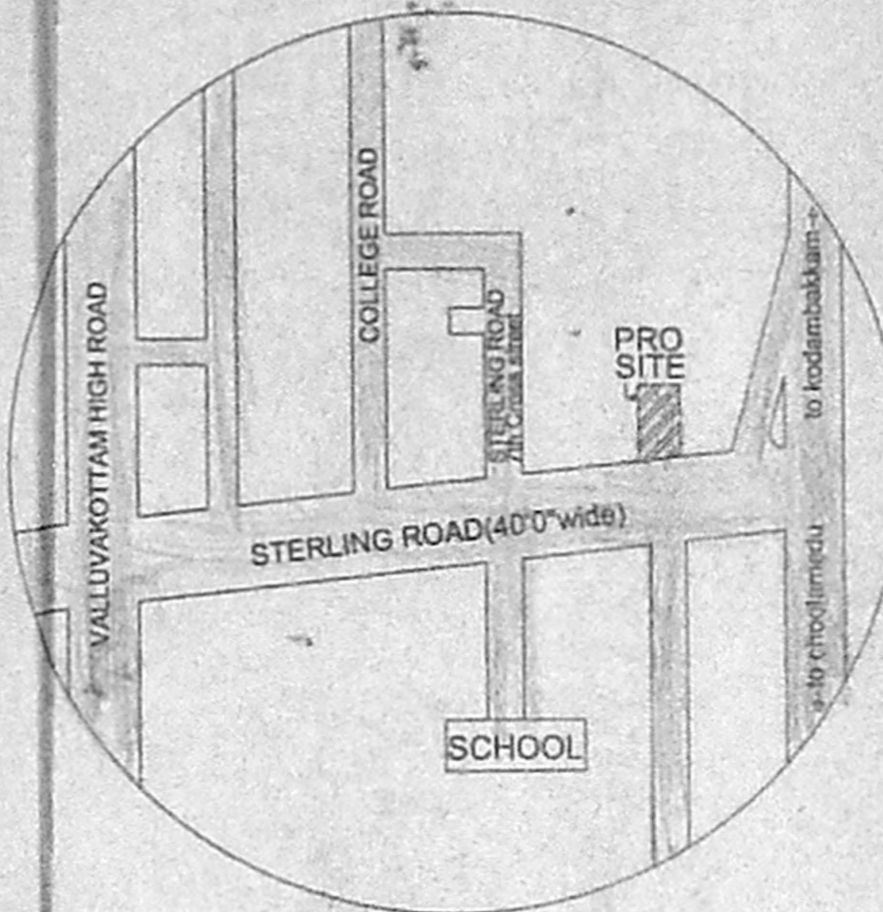

KEY PLAN (NOT TO SCALE)

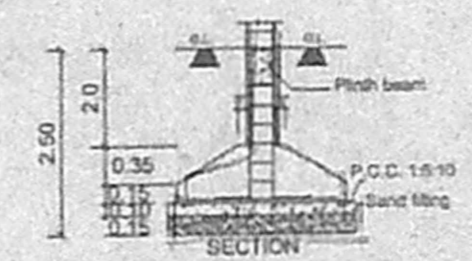

FOUNDATION DETAILS

JOINERY SCHEDULE

MD	MAIN DOOR	1.0 x 2.13
D	DOOR	0.91 x 2.13
D1	DOOR	0.91 x 1.37
W	WINDOW	1.2 x 2.13
W1	WINDOW	1.52 x 1.37
W2	WINDOW	1.22 x 1.37
W3	WINDOW	0.91 x 1.37
KV	KITCHEN WINDOW	1.02 x 0.91
VV	VENTILATOR	0.91 x 0.91

உதவி: சா.நந்தராஜன்
தி. உ. ரமேஷ்
உ.தி.அ. சி. சி.அ.

77-8 x 69

PLAN SHOWING THE PROPOSED RESIDENTIAL BUILDING AT BLOCK NO:33, DOOR NO:59, R.S.NO:551/12 IN STERLING ROAD, NUNGAMBAKKAM, EGMORE-NUNGAMBAKKAM TALUK, CHENNAI DISTRICT. DIVISION NO: 78, ZONE - V

AREA STATEMENT

PLOT AREA 468.60(5044 sq.ft) As per TSLR		
As per site	463.58 m ²	Sq.m
	14.48	Sq.Ft
STILT FLOOR AREA	148.83	155.87
FIRST FLOOR AREA	148.83	1602.01
SECOND FLOOR AREA	148.83	1602.01
THIRD FLOOR AREA	148.83	1602.01
FOURTH FLOOR AREA	148.83	1502.01
TOTAL BUILTUP AREA	609.80	6563.91
F.S.I = 1.315		
PLOT COVERAGE = 32.10%		

COLOUR INDEX

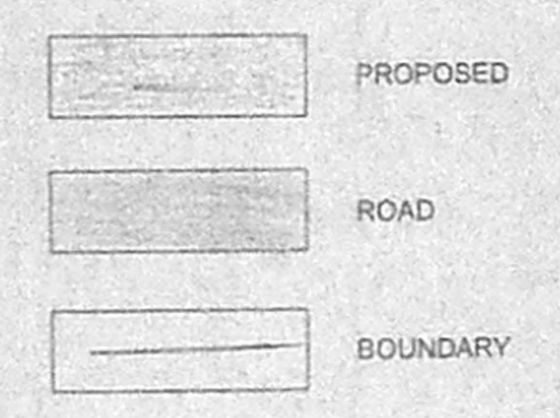

SCALE - 1:100

Handwritten signature of the owner.

SIGNATURE OF OWNER

Er. T. RAMAKRISHNAN,
B.E.(Civil), M.E. (Structures)
Licensed Surveyor Class-I No: 386
CORPORATION OF NAGRAS
3B, Mangalamsamy Street
NUNGAMBAKKAM, CHENNAI-34

SIGNATURE OF L.S.

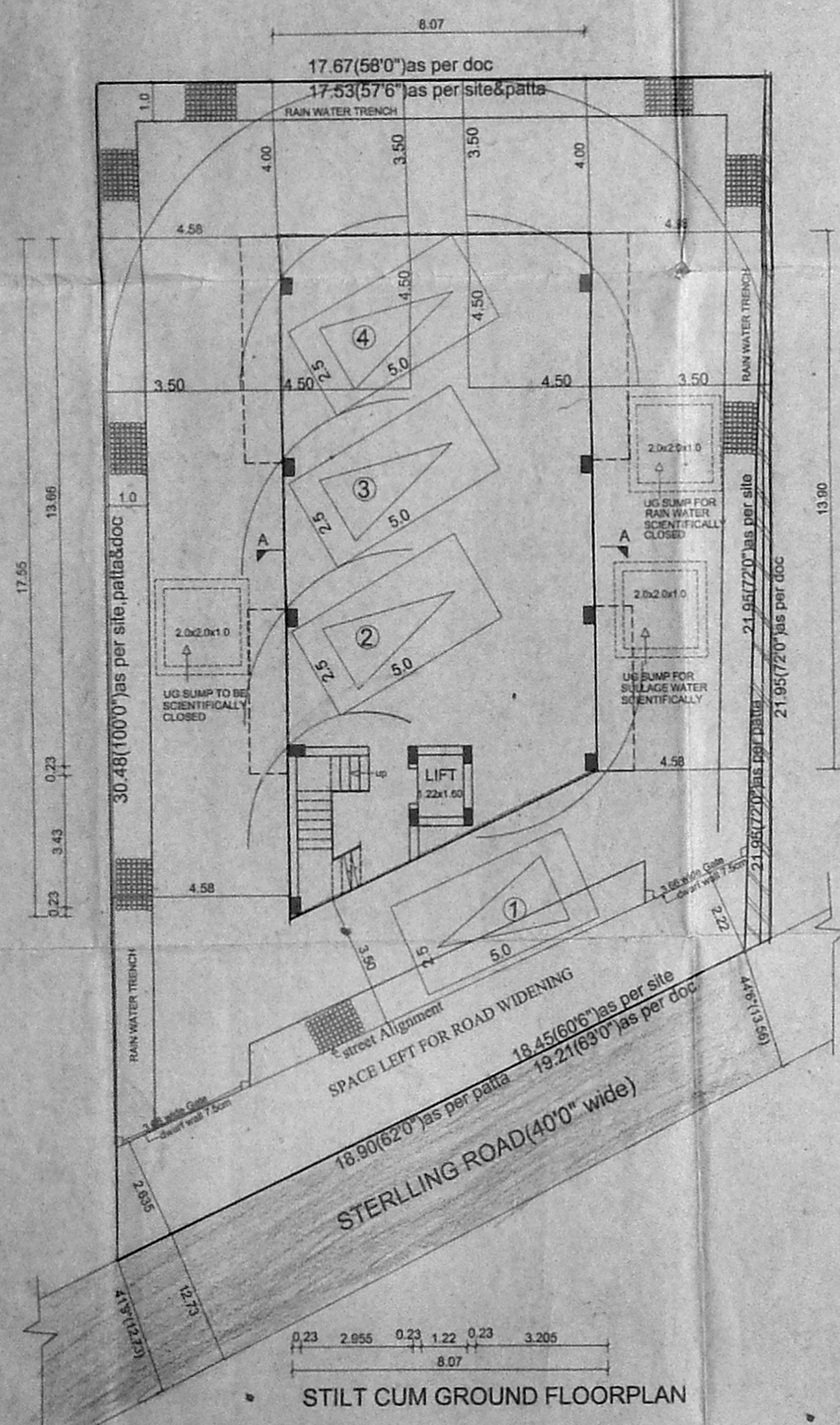

STILT CUM GROUND FLOOR PLAN

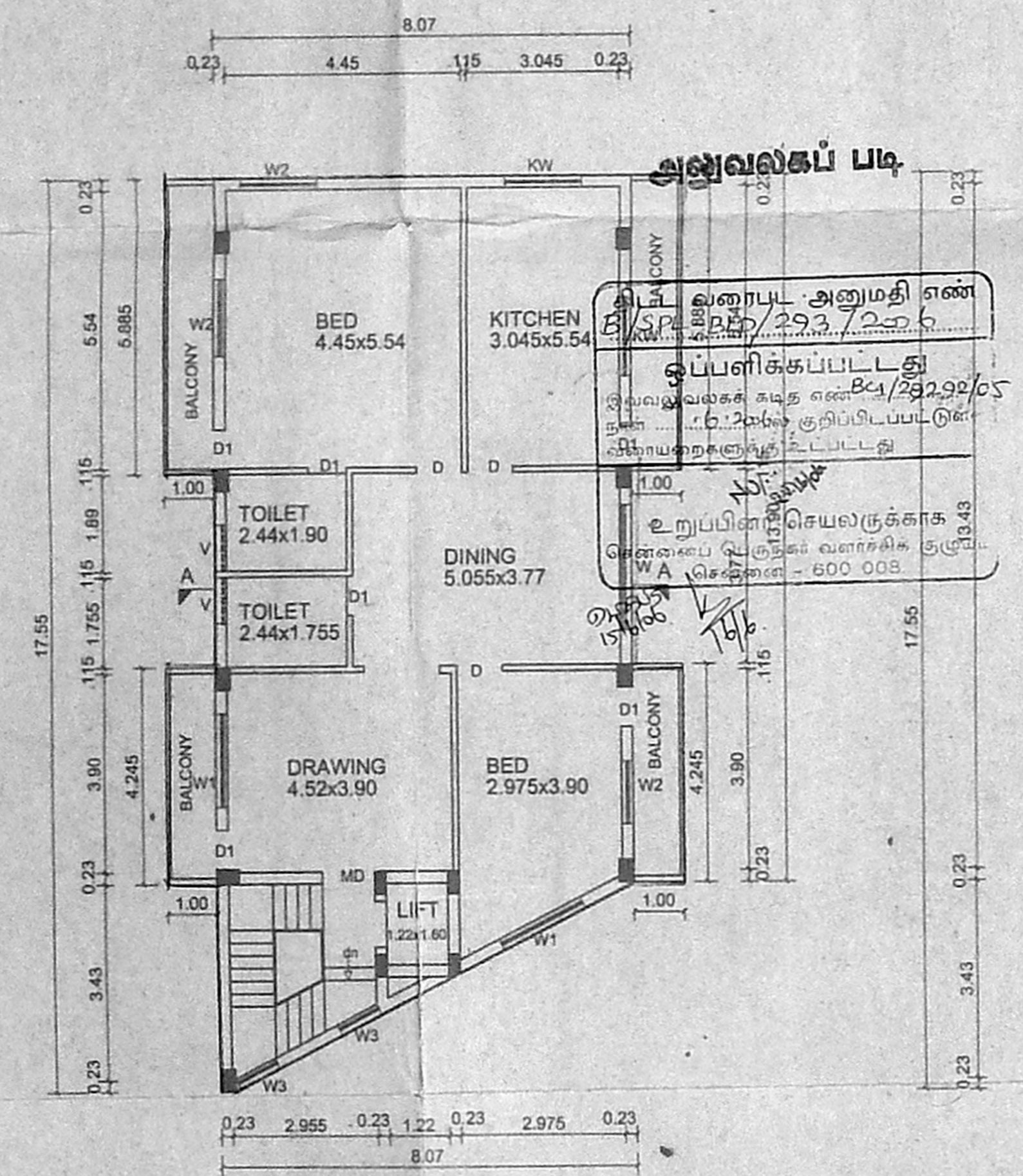

TYPICAL FLOORPLAN (1st, 2nd, 3rd & 4th FLOORS)

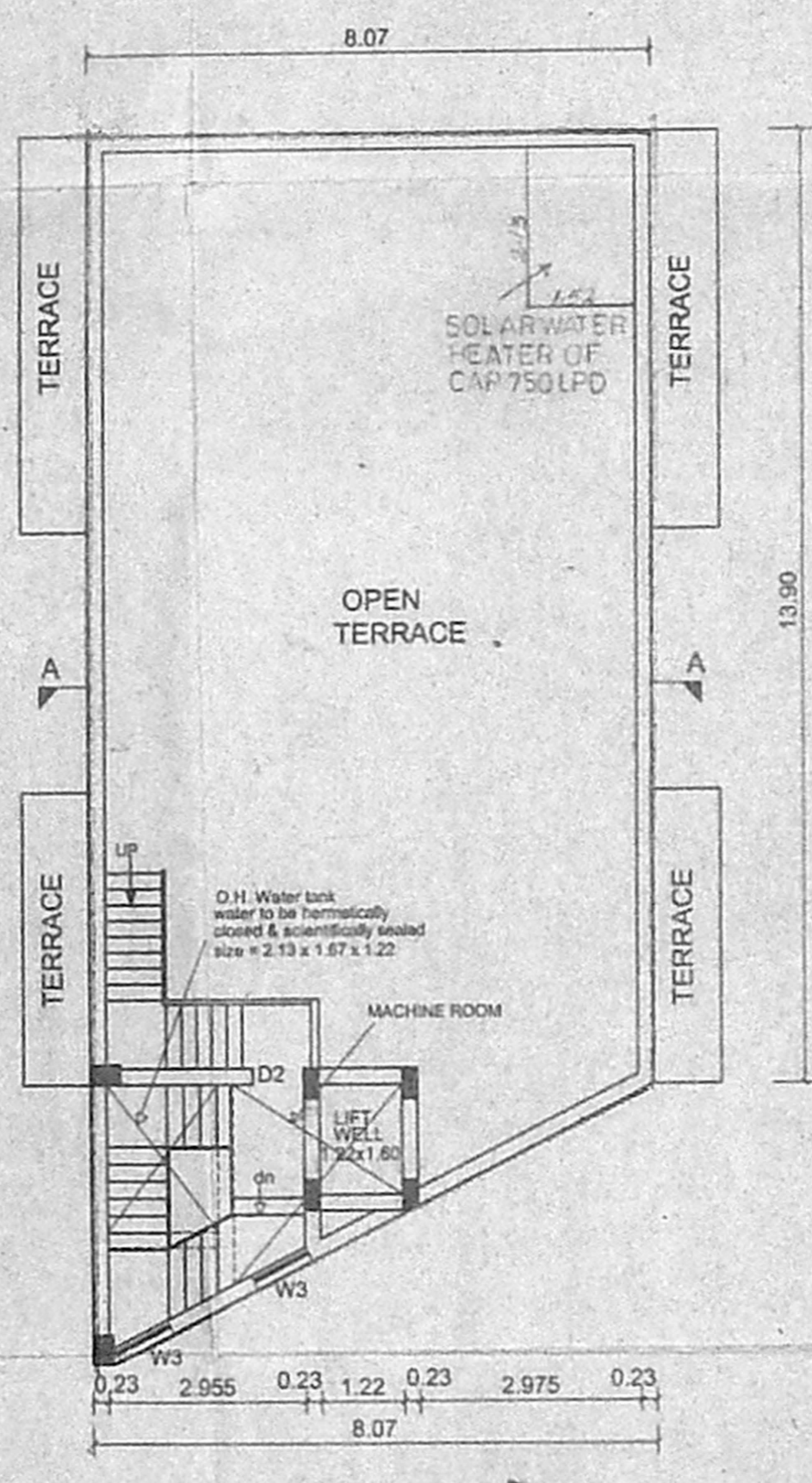

TERRACE FLOORPLAN